

PLAN SHOWING THE PROPOSED ADDITIONAL EXTENSION OF (G+3) IN BLOCK - II HIGHER SECONDARY SCHOOL BUILDING AMRITA VIDYALAYAM SCHOOL, 1st MAIN ROAD, AMMAN NAGAR, S. NO. 67/1 & 67/2, RAMAPURAM VILLAGE, MADURAVOYAL TALUK, CHENNAI DISTRICT

BLOCK-I AREA		AREA STATEMENT	COLOR INDEX	PWD SUGGESTION
GROUND FLOOR	1205.10	LAND EXTENT AS PER PATTA	PROPOSED BUILDING	Letter No. DBT5(3)/ F The Ground Floor in the premises should be used for non-habitable purpose during flood and precautionary safety measures should be made to safeguard the life during flood seasons.
FIRST FLOOR	1205.11	LAND EXTENT AS PER DOCU	EXISTING BUILDING	
SECOND FLOOR	1205.11	TOTAL BUILDING AREA	DRIVEWAY	
THIRD FLOOR	1205.11	FSI = 0.988	EXISTING ROAD	
ADDITIONAL AREA	242.04	PLOT COVERAGE = 29.63	SITE	
TOTAL FLOOR AREA	5062.47	EXISTING BUILDING CMDA APPROVED No. C/5629/34A to E/2010 DATED: 24.09.2010	CAR PARKING PROVIDED - 80 TWO WHEELER PARKING PROVIDED - 140 CYCLE PARKING PROVIDED - 500	
BLOCK-II AREA		No. of Students and No. of Staffs - 5900		
GROUND FLOOR	1722.22			
FIRST FLOOR	1722.24			
SECOND FLOOR	1722.24			
THIRD FLOOR	1722.24			
ADDITIONAL AREA	594.19			
TOTAL FLOOR AREA	7483.13			

FOR: MATA AMRITANANDAMAYI MATH

For MATA AMRITANANDAMAYI MATH

 Authorised Signatory
 OWNER'S SIGNATURE

S. ANANDA SELVAN, M.E. (STRUCTURE)
 LICENCED SURVEYOR - CLASS - I
 CORPN. OF CHENNAI (REGD. NO.595)
 No. 30, 3rd Cross Street, Rajaji Avenue,
 Valasaravakkam, Chennai-600 087.
 Ph: 2466 3439 / 98840 80566
 SIGNATURE OF LICENSED SURVEYOR

B. MANOHARAN,
 B.E., P.L.A., M.Arch., L.L.B., F.V., Phd.,
 Reg. No. CA/2004/34314
 ARCHITECT & PANEL VALUER
 134, Third Cross, J.J. Nagar
 Medical College Road, Thanjavur - 613 007.
 Mobile : 93603 47132
 architectmanoharan@yahoo.co.in
 SIGNATURE OF ARCHITECT

பின்புலம் 1
 2/6/17
 151.5x82
 ச. அ. வ. கு. (பி) எண்
 5. எண். CA/70.EL/18
 உறுப்பினர்:
 சி. அ. 2/6/17
 உறுப்பினர்:



திட்ட வரைபட அனுமதி எண்
 21/2014.உ.உ. 21/2014
 ஒப்பீட்டுக் கமிட்டிக்கு
 இவ்வடிவிலே தகுதி எண் 21/2014.19
 நான் 25.06.19க்கு குறிப்பிடப்பட்டுள்ள
 வகையறாக்களுக்கு உட்பட்டது
 உறுப்பினர் செயலுக்காக
 சென்னை செருகன் வளர்ச்சித் திட்டம்
 சென்னை - 600 008.

EXISTING APPROVED & ADDITIONAL FIRST, SECOND & THIRD FLOOR PLAN (BLOCK - 2)



EXISTING APPROVED & ADDITIONAL GROUND FLOOR PLAN (BLOCK - 2)

PLAN SHOWING THE PROPOSED ADDITIONAL EXTENSION OF (G+3) IN BLOCK - II
 HIGHER SEC. SCHOOL BUILDING AMRITA VIDYALAYAM SCHOOL 1st MAIN ROAD, AMMAN NAGAR,
 S. NO. 67/18 67/2, RAMAPURAM VILLAGE, MADURAVOYAL TALUK, CHENNAI DISTRICT

EXISTING BUILDING CMDA APPROVED No.
 C/5629/34 A to E. 2010
 DATED: 24. 09. 2010

SCHEDULE OF JOINERY

TYPE	DESCRIPTION	SIZE IN "M"
D	DOOR	1.22 x 2.13
D1	DOOR	0.91 x 2.13
D2	DOOR	0.75 x 2.13
D3	DOOR	1.22 x 2.10
W	WINDOW	1.83 x 1.37
W1	WINDOW	2.13 x 1.37
W2	WINDOW	2.44 x 1.83
O	OPEN	3.20 x 2.13
O1	OPEN	2.97 x 2.13
O2	OPEN	2.44 x 2.13
V	VENTILATOR	2.44 x 0.60
V1	VENTILATOR	2.13 x 0.60
EF	EXHAUST FAN	0.60 x 0.60

- FIRE EXTINGUISHER
 - EMERGENCY ALARM
 - SAND BUCKET
 - FIRST AID BOX
- SITE BOUNDARY
 ROAD COLOR
 EXISTING BUILDING
 PROJ. EXTR. BUILDING

For MATA AMRITANANDAMAYI MATH
 Authorised Signatory

S. ANANDA SELWAN, M.E. (STRUCTURE)
 LICENSED SURVEYOR - CLASS-I
 CORPN. OF CHENNAI (REGD. NO. 556)
 No. 50, 2nd Cross Street, Rajiv Gandhi
 Vaidyanathan, Chennai - 600 077.
 PRC 2498 2499/88910 8262

B. Manoharan
 B.E. PRA. ARCH. ILL. PVT. PRA.,
 Reg. No. CA/204/2424
 ARCHITECT & PAPER VALUER
 134, Third Cross, J.J. Nagar,
 Madhav College Road, Chennai - 603 007.
 Mobile: 97661 97132
 architectman@rediffmail.com



SHEET NO. 2
 SCALE: 1:100

திரு. கு. வ. கு. (3) எண்
15. எண். 24/105/18
2 தலையகம்
கூர்ந்தாய்
தி.உ. 21/6/19 15X 82
2-தி. 15/6/19
தி. 21/6/19



TERRACE FLOOR PLAN

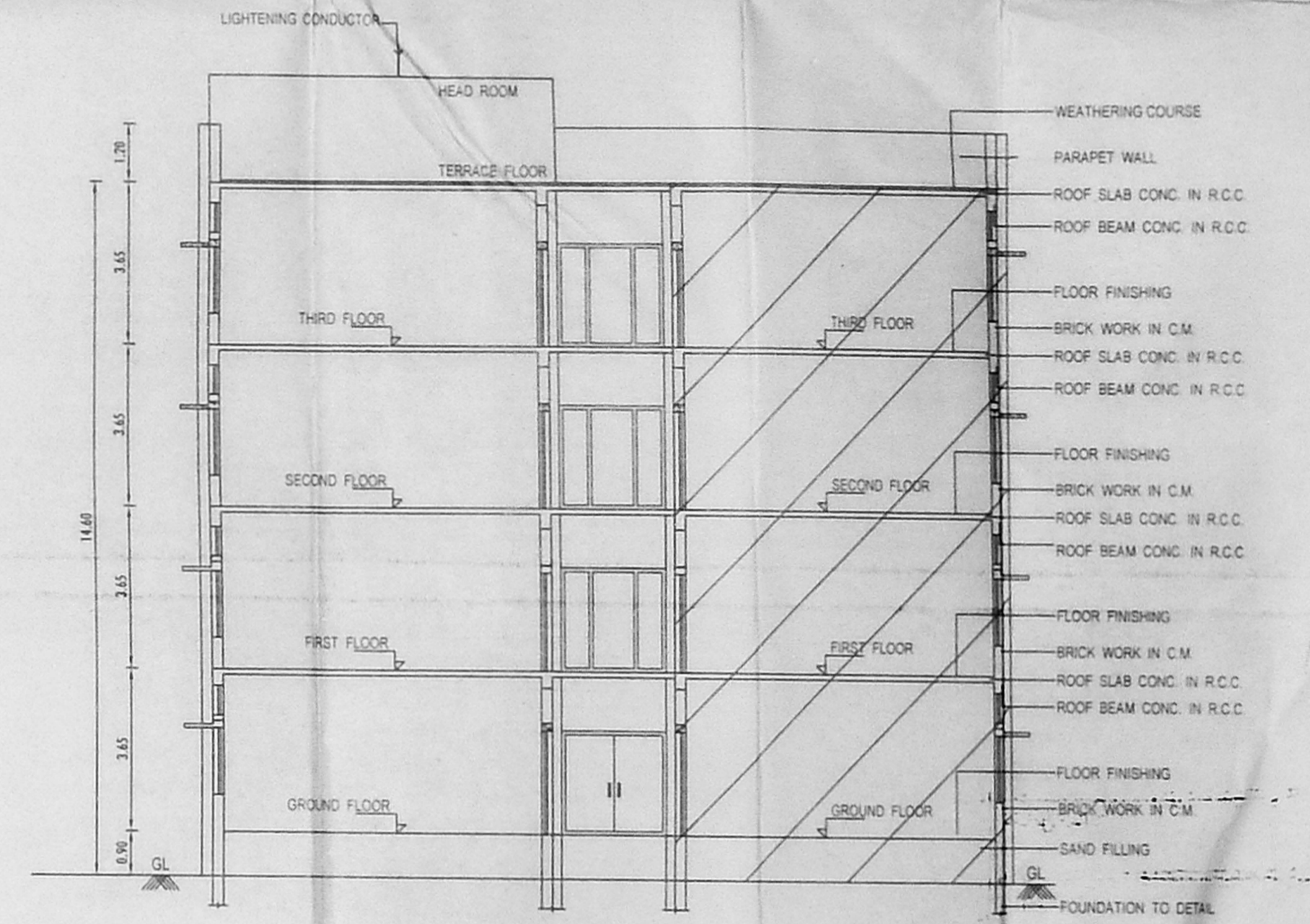
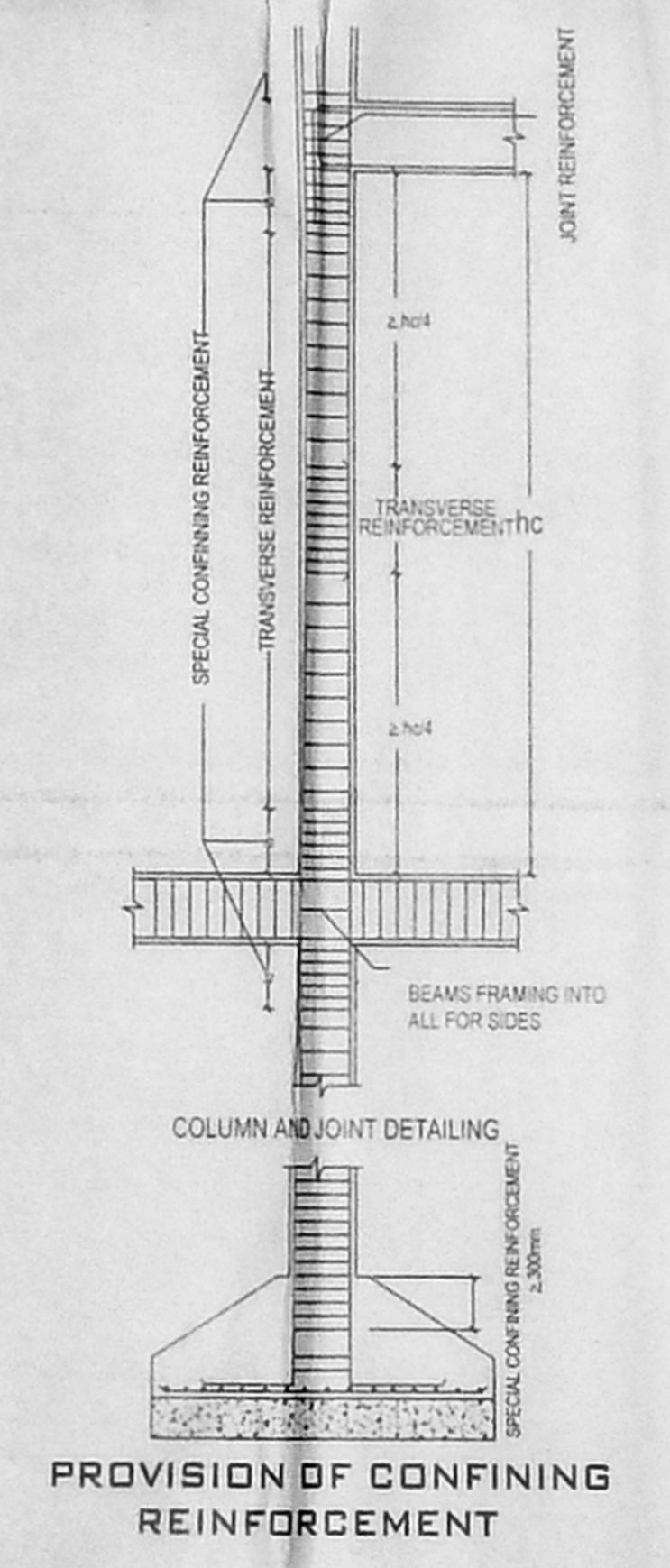
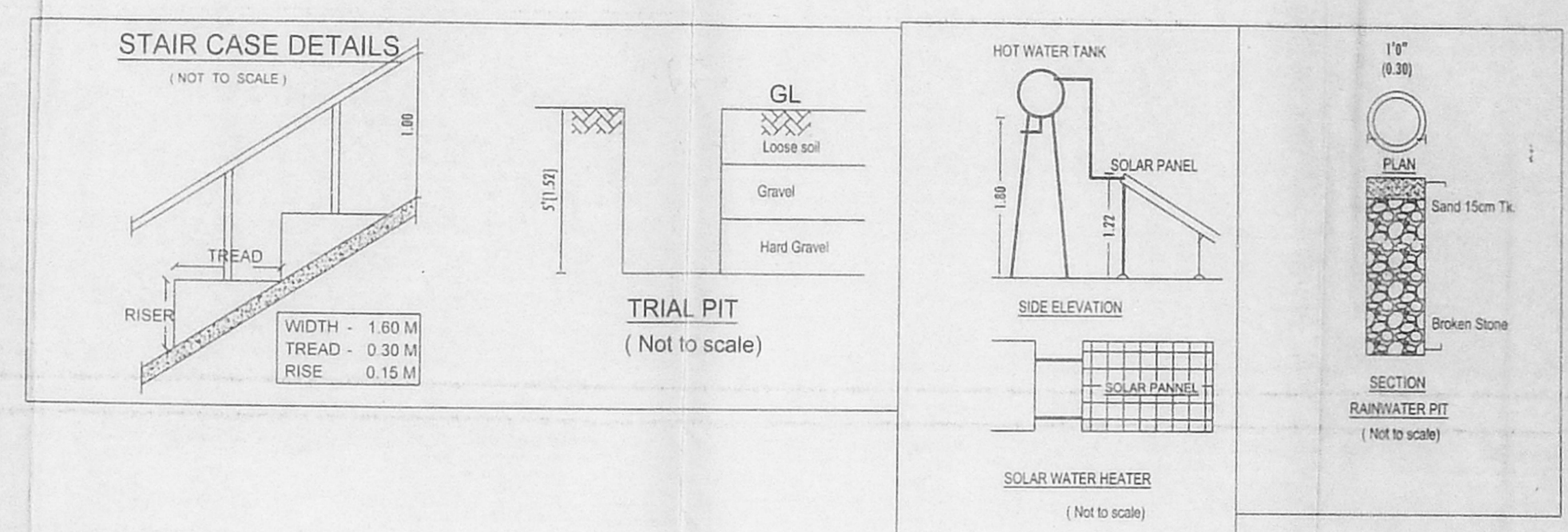

SECTION "AA" (BLOCK II)



ELEVATION (BLOCK - 2)

PLAN SHOWING THE PROPOSED ADDITIONAL EXTENSION OF (G+3) IN BLOCK-II HIGHER SEC. SCHOOL BUILDING AMRITA VIDYALAYAM SCHOOL, 1st MAIN ROAD, AMMAN NAGAR, S. NO. 67/11 & 67/2, RAMAPURAM VILLAGE, MADURAVOYAL TALUK, CHENNAI DISTRICT

EXISTING BUILDING CMDA APPROVED No. C/5629/34 A to E, 2010 DATED: 24. 09. 2010

SCHEDULE OF JOINERY		
TYPE	DESCRIPTION	SIZE IN "M"
D	DOOR	1.22 x 2.13
D1	DOOR	0.91 x 2.13
D2	DOOR	0.75 x 2.13
D3	DOOR	1.22 x 2.10
W	WINDOW	1.83 x 1.37
W1	WINDOW	2.13 x 1.37
W2	WINDOW	2.44 x 1.83
O	OPEN	3.20 x 2.13
O1	OPEN	2.97 x 2.13
O2	OPEN	2.44 x 2.13
V	VENTILATOR	2.44 x 0.60
V1	VENTILATOR	2.13 x 0.60
EF	EXHAUST FAN	0.60 x 0.60

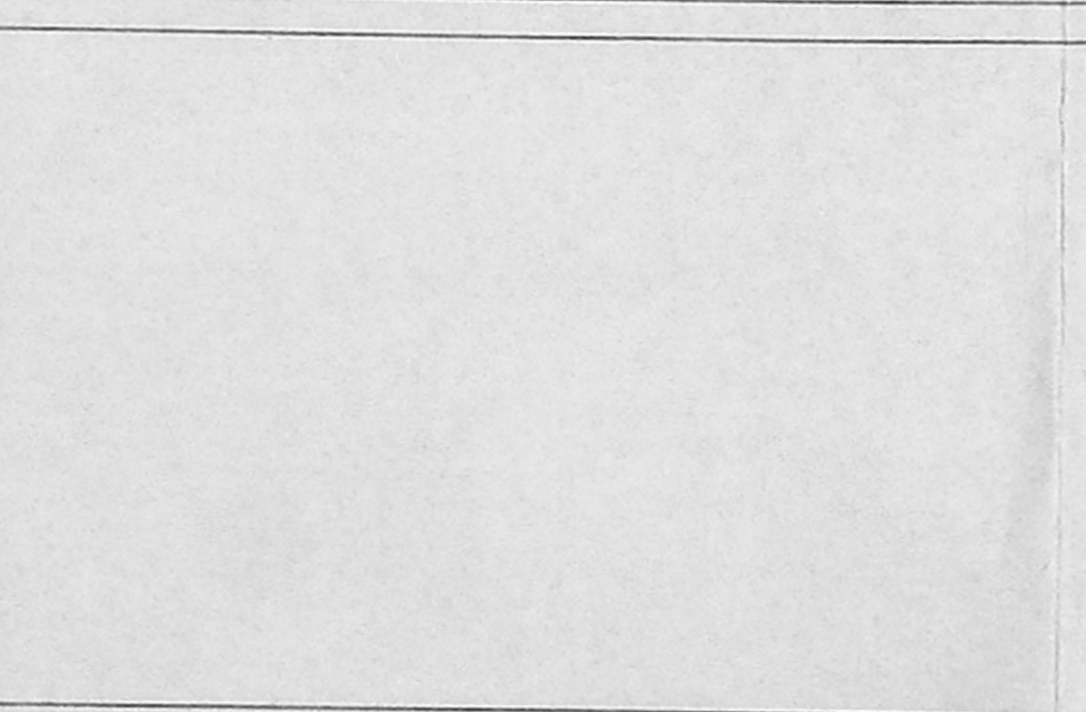

For MATA AMRITANANDAMAYI MATH
Authorised Signatory

S. ANANDA SELVAN (E. STRUCTURE)
LICENSED SURVEYOR - CLASS-1
CORPN. OF CHENNAI (REGD. NO.955)
No. 30, 3rd Cross Street, Rajaj Avenue,
Valarambakkam, Chennai-600 027.
Ph: 2486 3439 / 98940 89569

B. MANOHARAN,
P.E., RIA, M.Arch., I.I.T., P.V., P.S.I.,
Reg. No. CA/2004/34314
ARCHITECT & PAPER VALUER
134, Third Cross, J.J. Nagar,
Madhavaram, Chennai-600 027.
Mobile: 94693 47132
architectmanoharans@yahoo.co.in

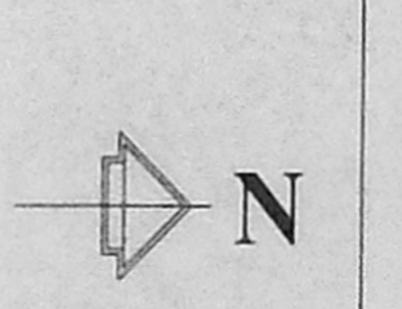

SHEET No. 3
SCALE: 1:100

